

EAST WORLINGTON RECTORY,

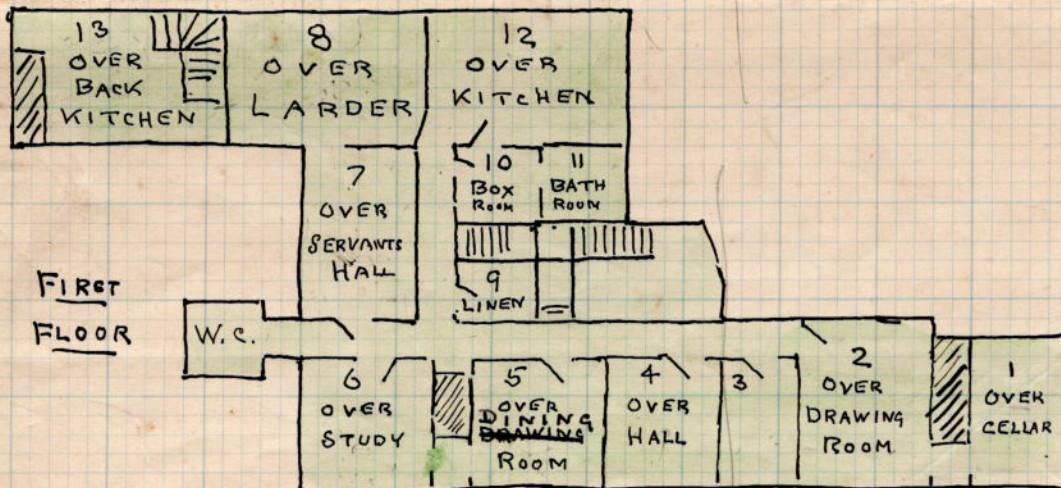

WORLINGTON RECTORY

BEDROOM FLOOR

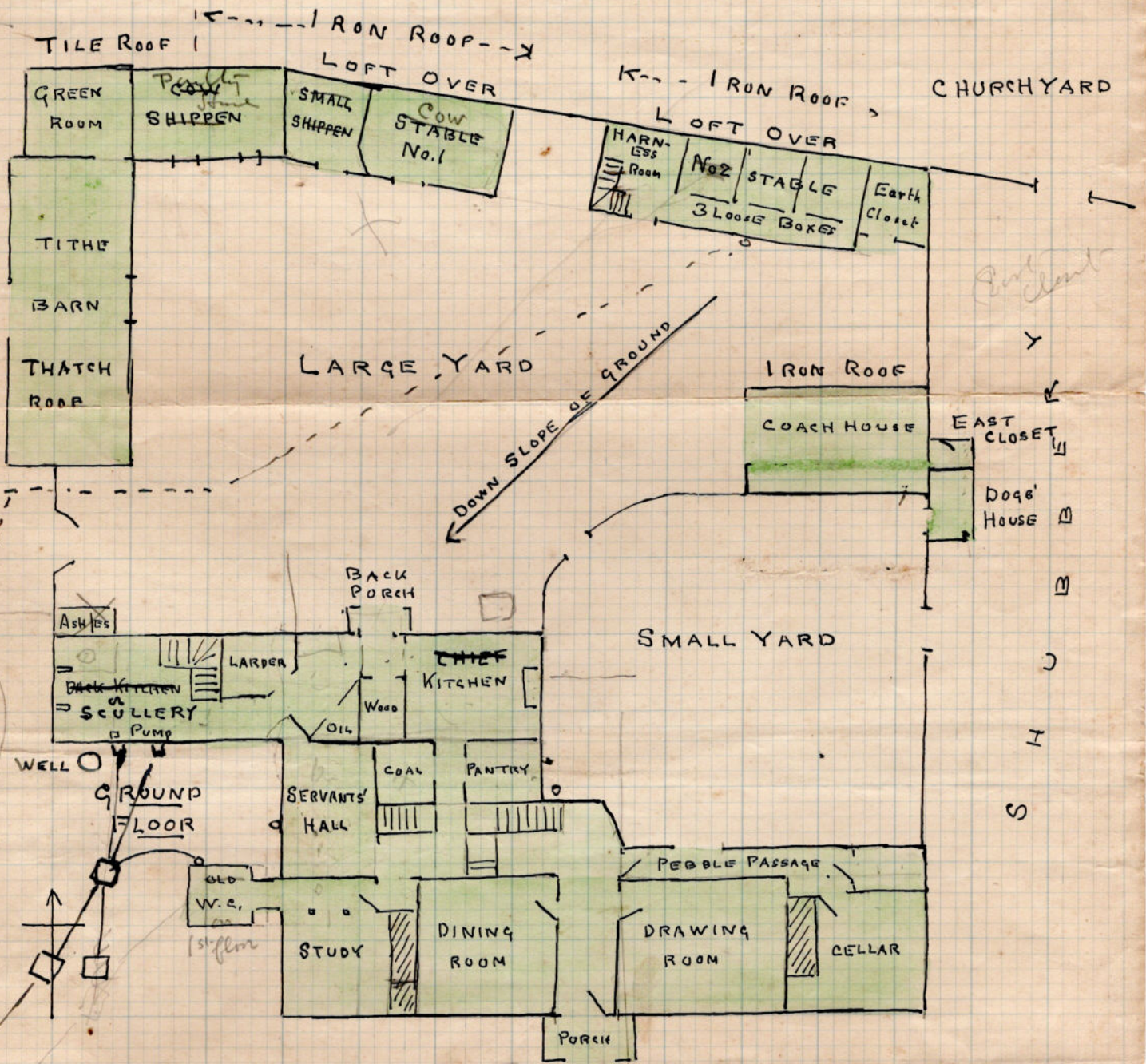
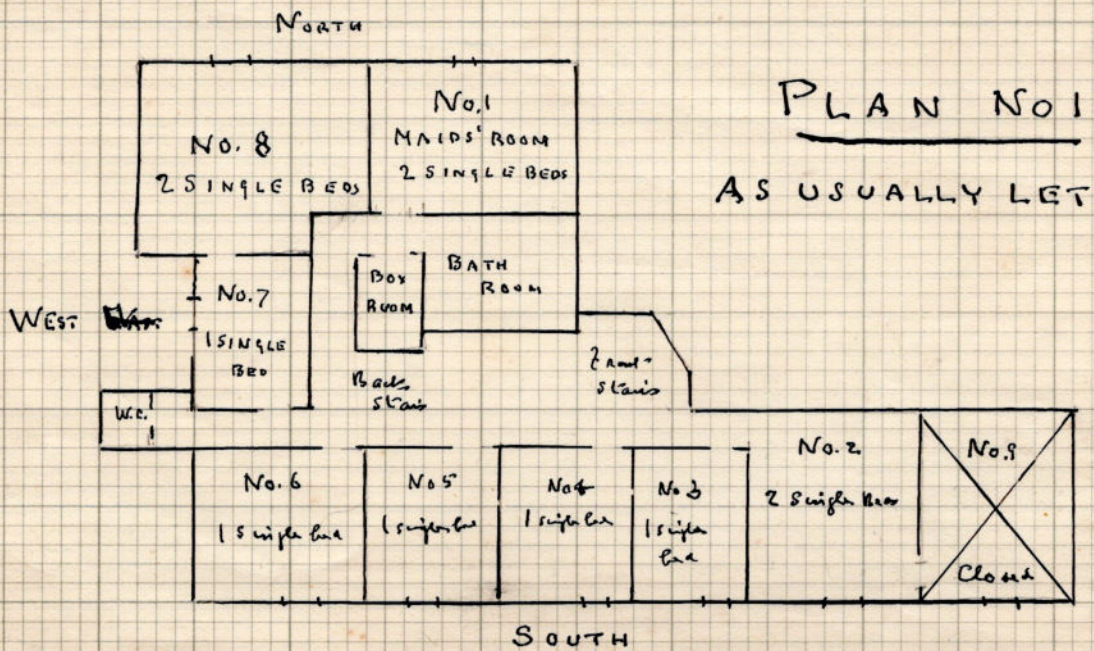

PLAN No 1
AS USUALLY LET

11 single beds all together

*Just to be clear
2.4.7*

PLAN No 2

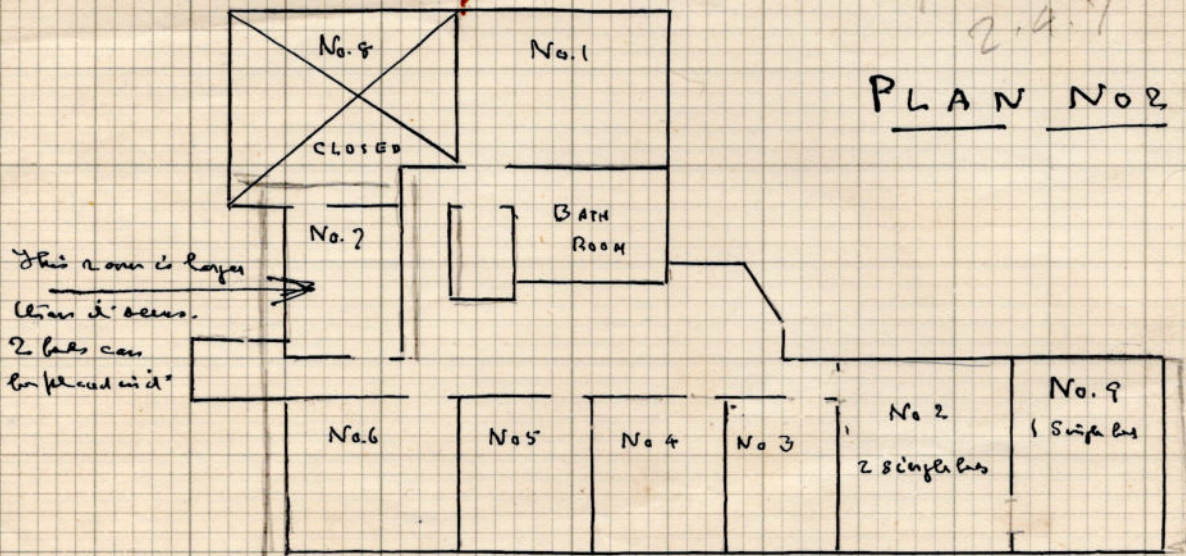

This room is larger than it seems.
2 beds can be placed in it

All the rooms except No 6 and No 8 are large enough for 2 single beds but it means making heavy wardrobes to do this.

Notice that the only way to get to no 8 is through no. 7

" " " " no 9 . . . no 2

NORTH

*We should
close up for
entry
you can
2 beds in day
down closed*

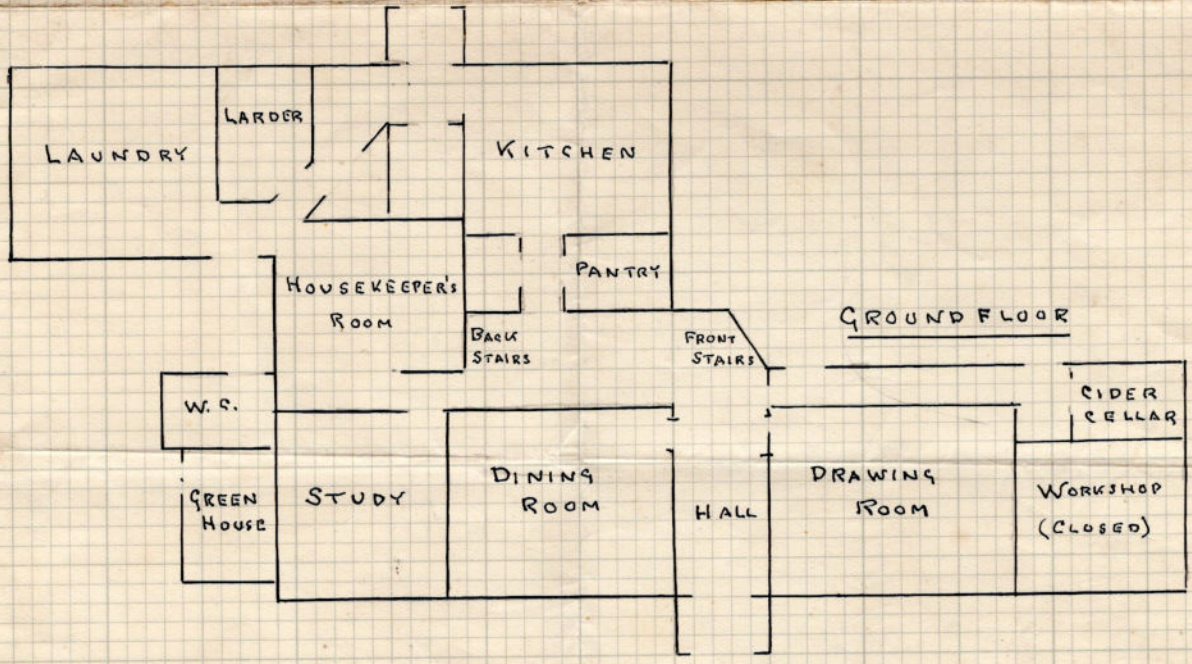
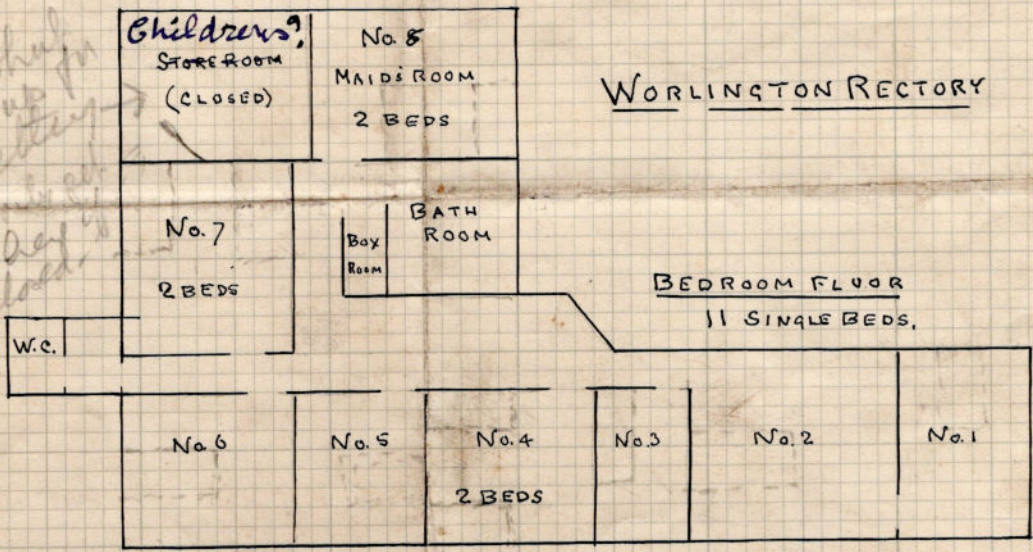

Monday

June 18'07

Star Campsite

Please find enclosed the
old plans I found buried
in some boxes of files.
I have taken copies and
feel these should be
held with your collection

of documents which will,
I'm sure, present as comprehensive
a picture as possible of the
history of the house

Best wishes

Paula

P.S. key for Parish Hall also enclosed.

Waterside CA WW EX17 4TT